

FILED FOR RECORD
 OCOOEE COUNTY, SC
 REGISTER OF DEEDS
 2008 JAN 14 P 8 427

Recorded this 14 day of
 Feb 2008
 by D. B. Foster, J. S. and Certified
 by D. B. Foster, J. S. and Certified
 Register of Deeds, Ocoee County

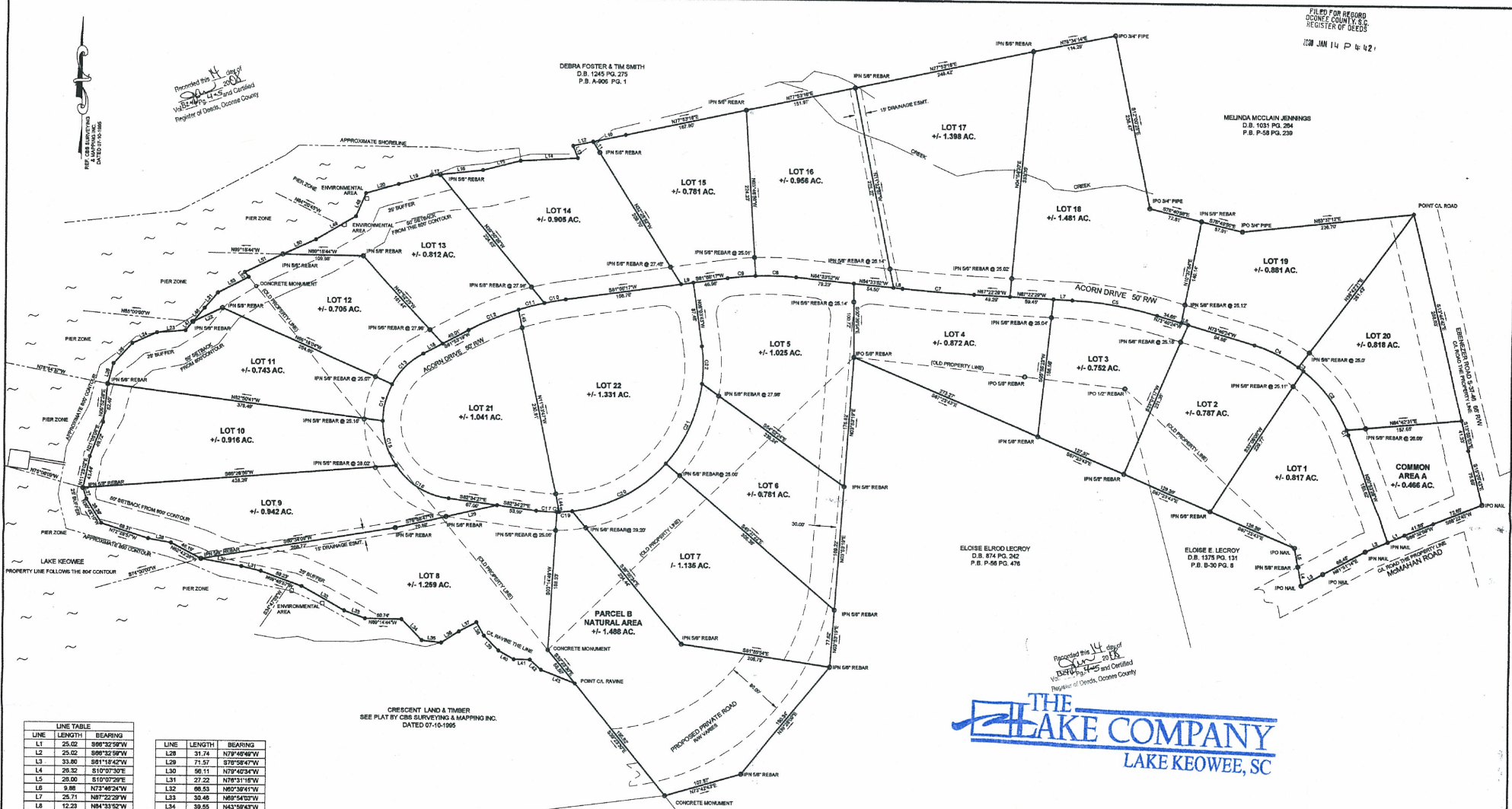

Recorded this 14 day of
 Feb 2008
 by D. B. Foster, J. S. and Certified
 Register of Deeds, Ocoee County

CRESCENT LAND & TIMBER
 SEE PLAN BY CBS SURVEYING & MAPPING INC.
 DATED 07-10-1995

ROONEY W. MCMAHAN
 D.B. 411 PG. 191

THE LAKE COMPANY
 LAKE KEOWEE, SC

LINE	LENGTH	BEARING
L1	25.02	S89°32'39"W
L2	23.02	S89°32'39"W
L3	33.80	S81°18'42"W
L4	28.32	S10°07'30"E
L5	28.00	S10°07'30"E
L6	8.88	N73°48'24"W
L7	25.71	N87°22'29"W
L8	12.23	N84°33'52"W
L9	18.54	S81°36'17"W
L10	45.30	N77°51'32"E
L11	17.26	N32°28'52"W
L12	27.36	N77°53'12"E
L13	13.00	N22°22'39"W
L14	78.30	N69°52'43"E
L15	52.64	N75°32'39"E
L16	39.04	N83°34'39"E
L17	12.92	N87°34'21"E
L18	26.49	S81°53'19"W
L19	45.50	N74°41'13"E
L20	49.94	N71°52'07"E
L21	27.38	N39°59'21"E
L22	44.17	S84°10'27"W
L23	38.58	N85°17'50"E
L24	36.72	N85°36'43"E
L25	37.92	N42°47'22"E
L26	28.15	N19°18'13"E
L27	15.77	N19°20'50"W

LINE	LENGTH	BEARING
L28	31.74	N77°49'49"W
L29	71.57	S78°58'47"W
L30	56.11	N78°40'34"W
L31	27.22	N78°31'18"W
L32	68.53	N83°36'14"W
L33	30.46	N89°54'02"W
L34	39.55	N43°59'43"W
L35	28.82	N83°41'38"W
L36	28.53	S27°12'09"W
L37	27.08	S82°01'09"W
L38	20.02	N29°01'33"W
L39	28.62	N45°10'09"W
L40	24.25	N61°18'40"W
L41	22.03	N89°21'38"W
L42	20.37	N48°09'19"W
L43	49.59	N83°32'48"W
L44	25.47	N11°53'47"W
L45	25.13	N11°53'47"W
L46	24.55	N39°47'44"E
L47	15.03	N39°47'44"E
L48	34.23	N23°09'03"E
L49	63.08	N59°43'27"E
L50	46.48	N20°02'08"E
L51	57.08	N64°15'14"E
L52	8.43	N39°20'38"W
L53	47.88	N83°00'59"E

28 JAN 14 2008
 FILED FOR RECORD
 OCOOEE COUNTY, SC
 REGISTER OF DEEDS

NOTES
 1) REFERENCES
 -D.B. 1598 PG. 251
 -P.B. B-169 PG. 9
 -TAX MAP NUMBER: 178-00-01-095
 -D.B. 1375 PG. 131
 -P.B. B-30 PG. 8
 -TAX MAP NUMBER: 178-00-01-116 PVO
 -D.B. 874 PG. 242
 -P.B. P-58 PG. 478
 -TAX MAP NUMBER: 178-00-01-010 PVO
 2) ACREAGE SHOWN INCLUDES ALL RIGHTS OF WAY AND EASEMENTS.
 3) THIS PROPERTY IS SUBJECT TO ANY AND ALL EASEMENTS, RIGHTS OF WAY AND OR RESTRICTIONS THAT A CURRENT TITLE SEARCH MAY DISCLOSE.

WILDOOD AT KEOWEE PHASE I

LOCATION MAP
 10 2008

STEPHEN R. EDWARDS & ASSOCIATES, INC.
 1433 W. MAIN ST. - WEST LENOIR, NC 28686
 (843) 718-1120

DATE: 10-2-2007 JOB NUMBER: 08-301-A

SCALE: 1"=60'

STEPHEN R. EDWARDS & ASSOCIATES, INC.
 REGISTER OF DEEDS
 OCOOEE COUNTY, SOUTH CAROLINA

No. 19801

STEPHEN R. EDWARDS
 REGISTER OF DEEDS
 OCOOEE COUNTY, SOUTH CAROLINA

STEPHEN R. EDWARDS
 REGISTER OF DEEDS
 OCOOEE COUNTY, SOUTH CAROLINA

STEPHEN R. EDWARDS
 REGISTER OF DEEDS
 OCOOEE COUNTY, SOUTH CAROLINA

LINE	LENGTH	BEARING
L1	25.62	S89°32'30"W
L2	25.62	S89°32'30"W
L3	8.41	S89°32'30"W
L4	100.25	S91°40'00"W
L5	47.49	N41°55'17"W
L6	47.49	N41°55'17"W
L7	25.11	S33°03'00"W
L8	25.62	S89°32'30"W
L9	25.62	S89°32'30"W
L10	42.88	S33°03'00"W

CURVE	LENGTH	BEARING	CHORD	CHORD BEARING
C1	88.81	N75°00'	63.37	N62°50'24"W
C2	82.71	N75°00'	91.63	N50°50'00"W
C3	11.18	N75°00'	17.72	N50°50'00"W
C4	11.18	N75°00'	17.72	N50°50'00"W

Prepared by *H. H. H.*
 10/20/07
 Registered Professional Surveyor
 Registered in South Carolina
 Register of Deeds, Colleton County



FILED FOR RECORD
 REGISTER OF DEEDS
 2008 JUN 14 P 4 39

Prepared by *H. H. H.*
 10/20/07
 Registered Professional Surveyor
 Registered in South Carolina
 Register of Deeds, Colleton County

D & T ENTERPRISES
 D.B. 1538 P.O. 251
 P.B. 8-168 P.O. 9

THE LAKE COMPANY
 LAKE KEOWEE, SC
 D & T ENTERPRISES
 D.B. 1538 P.O. 251
 P.B. 8-168 P.O. 9

BOUNDARY SURVEY FOR
D & T ENTERPRISES
 MOUNTAIN VIEW COASTAL COUNTY SOUTH CAROLINA
 STEPHEN R. EDWARDS & ASSOCIATES, INC.
 1421 N. MAIN STREET, SUITE 200
 GREENVILLE, SOUTH CAROLINA 29609
 DATE: 06-25-2007 JOB NUMBER: 08-20-A

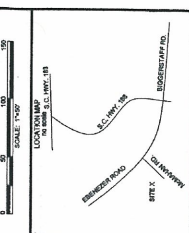

SCALE: 1"=200'
 LOCATION MAP
 17 AND 17B S.E. 1/4, 1/8
 COLLETON COUNTY, SOUTH CAROLINA

APPROVED FOR THE BEST OF MY KNOWLEDGE, PERMISSION AND AUTHORITY AS A REGISTERED PROFESSIONAL SURVEYOR, I HEREBY CERTIFY THAT THE INFORMATION CONTAINED HEREIN IS A TRUE AND CORRECT STATEMENT OF THE FACTS AND THAT I AM A REGISTERED PROFESSIONAL SURVEYOR IN THE STATE OF SOUTH CAROLINA.
 REGISTERED PROFESSIONAL SURVEYOR
 STEPHEN R. EDWARDS & ASSOCIATES, INC.
 10/20/07

- NOTES
- 1) REFERENCES
 -D.B. 1538-251, 13797311, 87AC42
 -T.M. MAP NUMBERS 175-00-01-119 P.O., 175-00-01-010 P.O.
 - 2) ACRESAGE SHOWN INCLUDES ALL RIGHTS-OF-WAYS AND OR EASEMENTS.
 - 3) THIS PROJECT IS IN ACCORDANCE WITH THE SURVEYING ACT AND OR RESTRICTIONS THAT A CURRENT TITLE SEARCH MAY DISCLOSE.
 - 4) TRACTS C & F WILL COMPRISE LOT 7 OF MLD MOOD AT KEOWEE.
 - 5) TRACTS D & E WILL COMPRISE LOT 1 OF MLD MOOD AT KEOWEE.
 - 6) SUBDIVISION AS SHOWN ON A PLAN BY THE FIRM DATED 10-02-2007.
 - 7) SUBDIVISION AS SHOWN ON A PLAN BY THE FIRM DATED 10-02-2007.

