

# TURTLEHEAD AT KEOWEE

SECTION 1  
SURVEY FOR  
TURTLEHEAD DEVELOPMENT CO., INC.  
OCONEE COUNTY SALEM, SOUTH CAROLINA

SURVEYED BY  
WILLIAM G. BRADLEY  
RLS 10031  
4191 HAYWOOD RD.  
HORSE SHOE, N.C.

SCALE 1" = 100'  
APRIL 1985  
DEED REF.  
LEGEND

EIP EXISTING IRON PIN  
CM CEMENT MONUMENT

ALL ROADS HAVE 50' R/W  
NOTE: IRON PINS SET ON EACH LOT CORNER  
EDGE RIGHT WAY ON ROADS



5/A P/O  
047-00-01-027 deleted and made into 047-01-001  
-001 sheet  
-047-010

Recorded this 16 day of Oct  
A. D. 1985 in Vol. P-51  
Page 91e and Certified.  
William G. Bradley  
C.C.O.P.E.S.  
Oconee County, S.C.

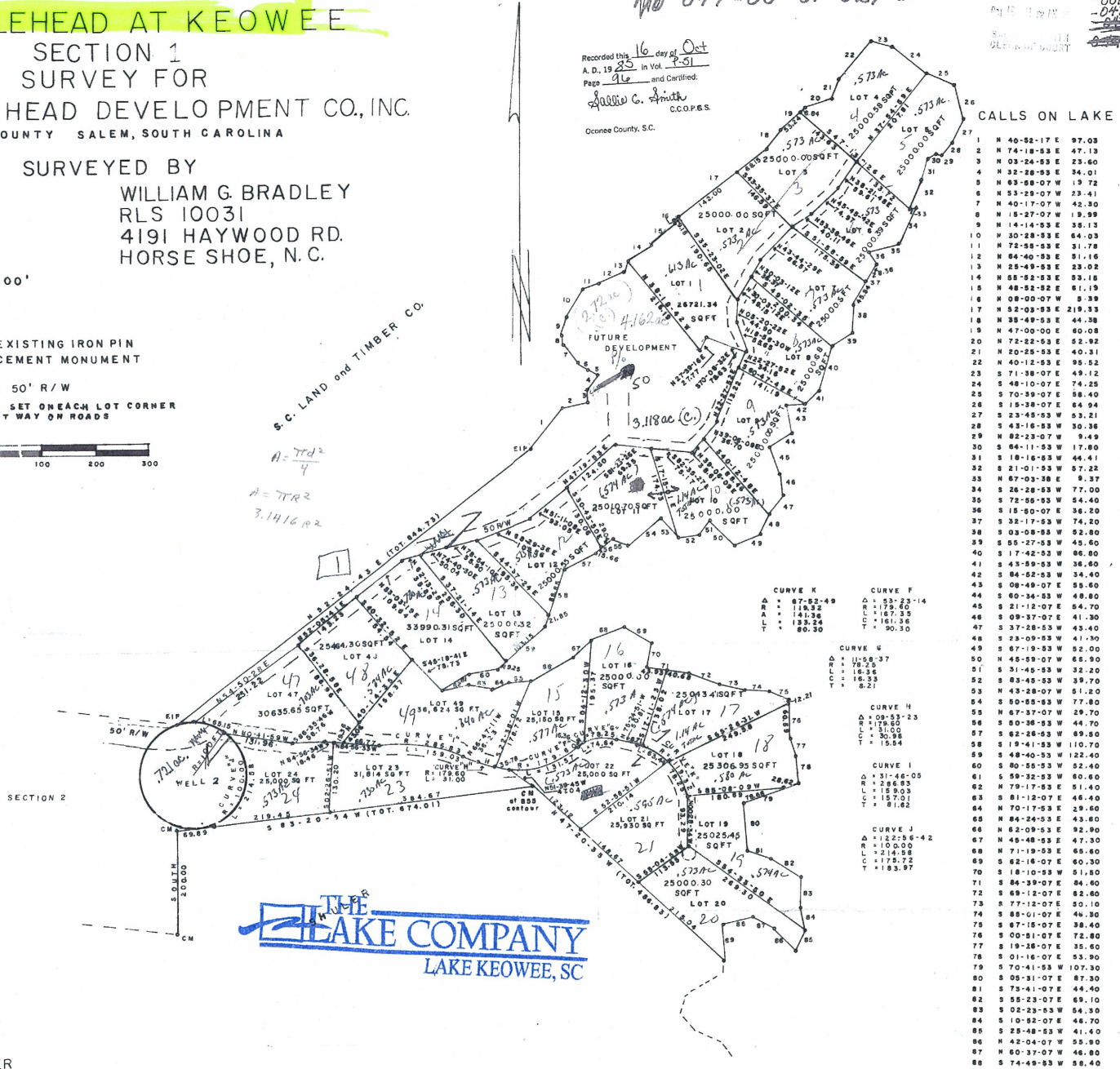

## RECORDER

STATE OF SOUTH CAROLINA  
COUNTY OF  
THE FOREGOING CERTIFICATE OF WILLIAM G. BRADLEY,  
REGISTERED LAND SURVEYOR, AND OF  
NOTARY PUBLIC, ARE CERTIFIED TO BE CORRECT LET THE PLAT  
AND THE CERTIFICATE BE REGISTERED.  
THIS PLAT WAS PRESENTED FOR REGISTRATION AND WAS  
RECORDED IN THIS OFFICE IN PLAT FILE PAGE THIS THE  
DAY OF 19 AT O'CLOCK.

REGISTER OF DEEDS

## NOTARY PUBLIC

NORTH CAROLINA  
HENDERSON COUNTY  
I, Walter P. Bost, A NOTARY PUBLIC OF HENDERSON  
COUNTY, DO HEREBY CERTIFY THAT William G. Bradley,  
REGISTERED LAND SURVEYOR, PERSONALLY APPEARED BEFORE ME  
THIS DAY AND ACKNOWLEDGED THE DUE EXECUTION OF THE  
FOREGOING CERTIFICATE.  
WITNESS MY HAND AND SEAL THIS 30 DAY OF August, 1985.  
MY COMMISSION EXPIRES June 21, 1988.

NOTARY PUBLIC

## SURVEYOR

"I HEREBY CERTIFY THAT THE RATIO OF PRECISION OF THE  
FIELD SURVEY IS 1/10,000 AS SHOWN HEREON AND THE AREA WAS  
DETERMINED BY DMD METHOD OF AREA CALCULATION.

William G. Bradley  
RLS 10031

