

015111

S.D.  
OLIVER A. NEALY  
FILED

Nov 12 12 07 PM '87  
CLERK OF COURT  
PICKENS, S.C.

Book 33 Page 29

PHASE I  
**CEDAR CREEK**  
at keowee  
pickens county south carolina  
sept. 10, 1987 scale 1"=100'  
developed by Ingram Enterprises



Crescent Land and Timber Company-

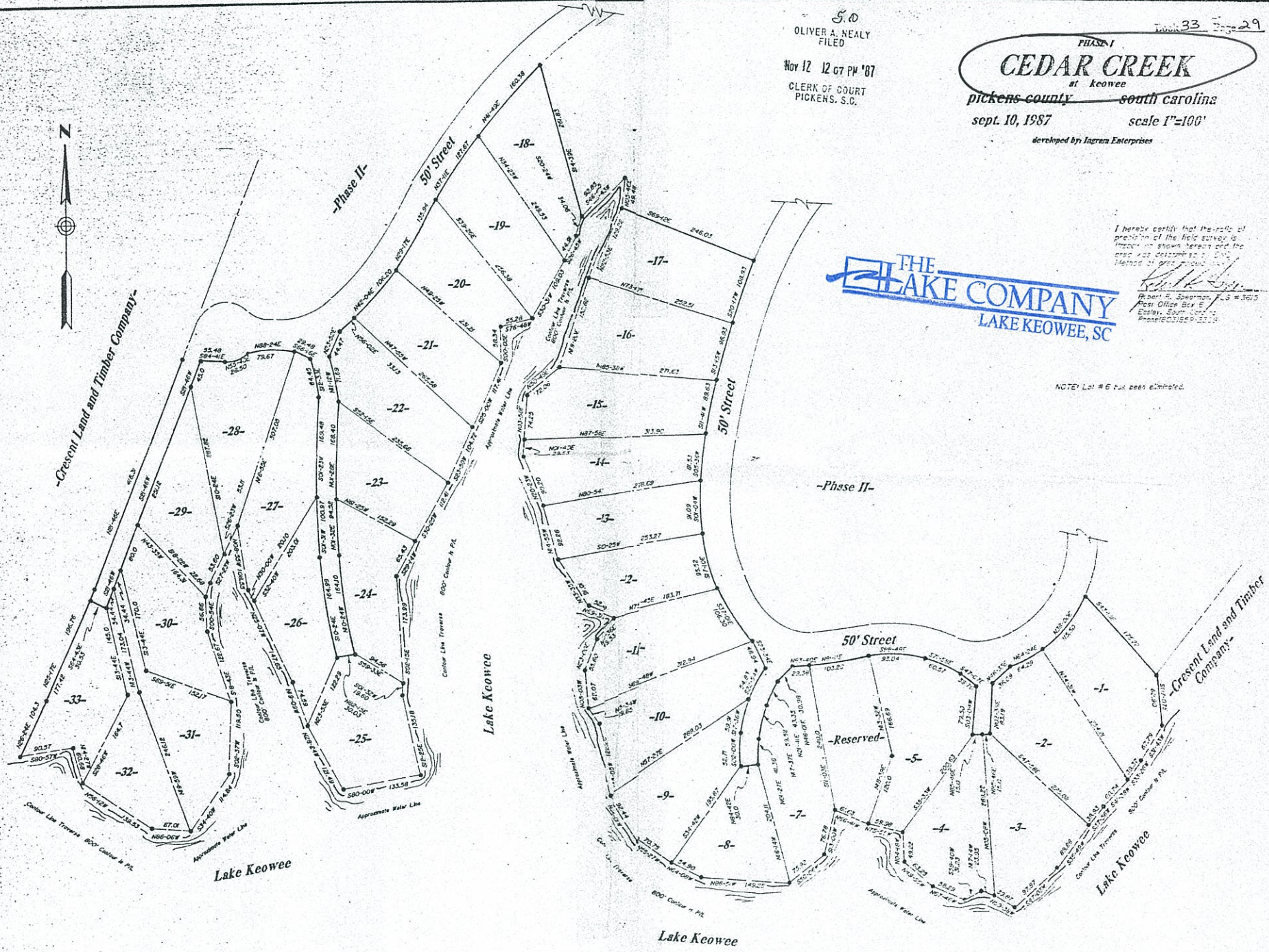

**THE LAKE COMPANY**  
LAKE KEOWEE, SC

I hereby certify that the rolls of  
precision of the field survey is  
shown as shown herein and the  
proper use determined by the  
Method of 1917.

Robert W. Sherman, L.S. #3615  
Rec'd Office Box 6  
Easley, South Carolina  
Phone 602/1559-2218

NOTE: Lot #6 has been eliminated.

Lake Keowee

Lake Keowee

Lake Keowee

Lake Keowee

Crescent Land and Timber Company-



LINE	DESCRIPTION	DESIRED
11	118' 30" W	23.00
12	214' 30" E	46.00
13	118' 30" W	23.00
14	112' 30" W	22.50
15	112' 30" W	22.50
16	112' 30" W	22.50
17	112' 30" W	22.50
18	112' 30" W	22.50
19	112' 30" W	22.50
20	112' 30" W	22.50
21	112' 30" W	22.50
22	112' 30" W	22.50
23	112' 30" W	22.50
24	112' 30" W	22.50
25	112' 30" W	22.50
26	112' 30" W	22.50
27	112' 30" W	22.50
28	112' 30" W	22.50
29	112' 30" W	22.50
30	112' 30" W	22.50
31	112' 30" W	22.50
32	112' 30" W	22.50
33	112' 30" W	22.50
34	112' 30" W	22.50
35	112' 30" W	22.50
36	112' 30" W	22.50
37	112' 30" W	22.50
38	112' 30" W	22.50
39	112' 30" W	22.50
40	112' 30" W	22.50
41	112' 30" W	22.50
42	112' 30" W	22.50
43	112' 30" W	22.50
44	112' 30" W	22.50
45	112' 30" W	22.50
46	112' 30" W	22.50
47	112' 30" W	22.50
48	112' 30" W	22.50
49	112' 30" W	22.50
50	112' 30" W	22.50
51	112' 30" W	22.50
52	112' 30" W	22.50
53	112' 30" W	22.50
54	112' 30" W	22.50
55	112' 30" W	22.50
56	112' 30" W	22.50
57	112' 30" W	22.50
58	112' 30" W	22.50
59	112' 30" W	22.50
60	112' 30" W	22.50
61	112' 30" W	22.50
62	112' 30" W	22.50
63	112' 30" W	22.50
64	112' 30" W	22.50
65	112' 30" W	22.50
66	112' 30" W	22.50
67	112' 30" W	22.50
68	112' 30" W	22.50
69	112' 30" W	22.50
70	112' 30" W	22.50
71	112' 30" W	22.50
72	112' 30" W	22.50
73	112' 30" W	22.50
74	112' 30" W	22.50
75	112' 30" W	22.50
76	112' 30" W	22.50
77	112' 30" W	22.50
78	112' 30" W	22.50
79	112' 30" W	22.50
80	112' 30" W	22.50
81	112' 30" W	22.50
82	112' 30" W	22.50
83	112' 30" W	22.50
84	112' 30" W	22.50
85	112' 30" W	22.50
86	112' 30" W	22.50
87	112' 30" W	22.50
88	112' 30" W	22.50
89	112' 30" W	22.50
90	112' 30" W	22.50
91	112' 30" W	22.50
92	112' 30" W	22.50
93	112' 30" W	22.50
94	112' 30" W	22.50
95	112' 30" W	22.50
96	112' 30" W	22.50
97	112' 30" W	22.50
98	112' 30" W	22.50
99	112' 30" W	22.50
100	112' 30" W	22.50
101	112' 30" W	22.50
102	112' 30" W	22.50
103	112' 30" W	22.50
104	112' 30" W	22.50
105	112' 30" W	22.50
106	112' 30" W	22.50
107	112' 30" W	22.50
108	112' 30" W	22.50
109	112' 30" W	22.50
110	112' 30" W	22.50

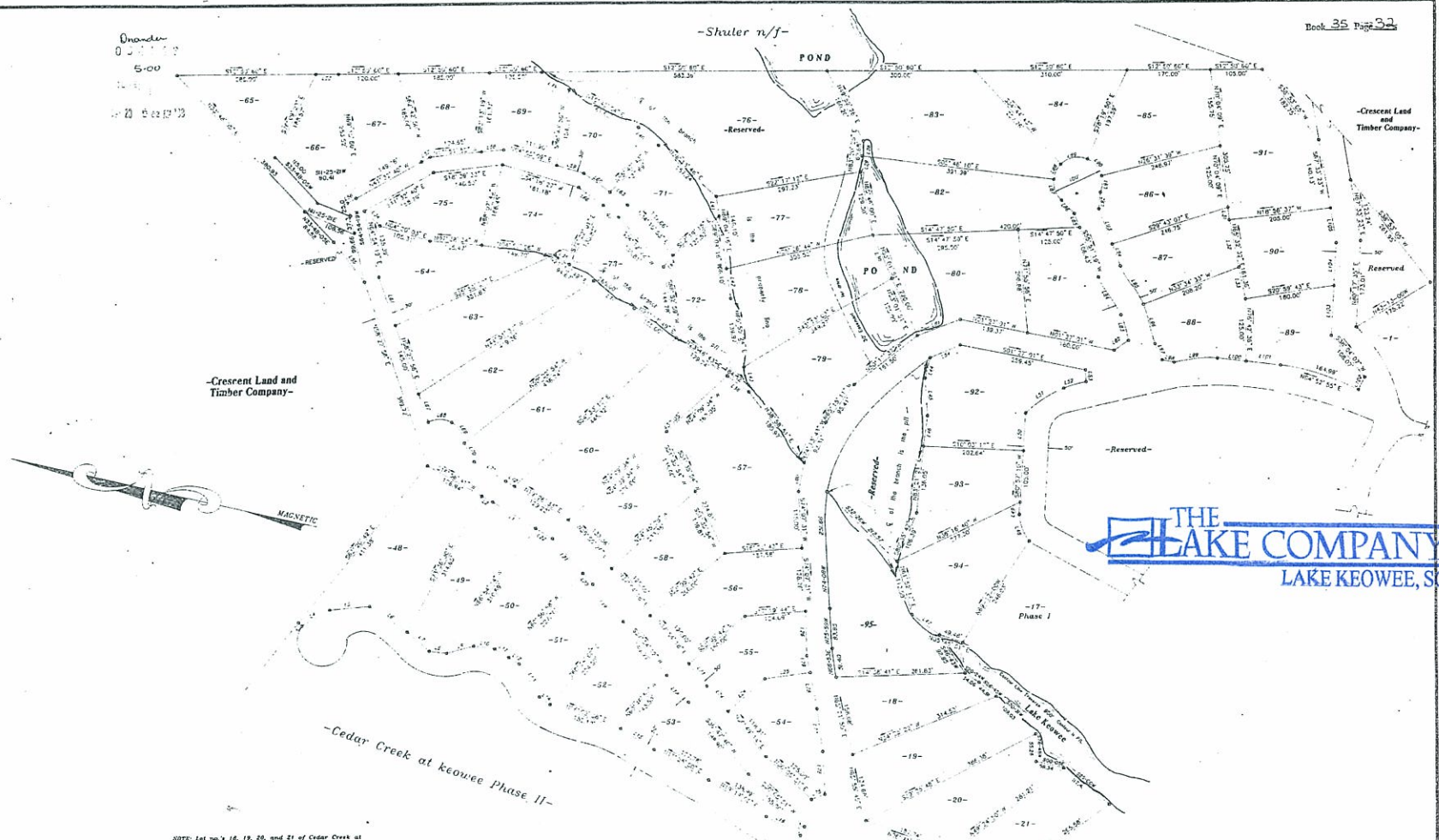

NOTE: Lot nos. 16, 18, 20, and 21 of Cedar Creek at Keowee Phase I remain as shown on this plan.

NOTE: There is a 2' easement for utility purposes on the site of all streets shown on this plan.

I hereby certify that the facts of precision of the field survey 1/100000<sup>th</sup> of shown herein and the area was determined by the 100,000<sup>th</sup> area calculation.

*Robert E. Swanson, PLS # 3618*  
 State Office, Box #  
 Easton, South Carolina 29841  
 Phone (803) 839-2319

PHASE III  
**CEDAR CREEK**  
 at Keowee  
 pickens county south carolina  
 april 12, 1988 scale 1"=100'



Rawly Creek

015112

S. 00  
OLIVER A. NEALY  
FILED

Nov 12 12 09 PM '87

CLERK OF COURT  
PICKENS, S.C.

PHASE II

# CEDAR CREEK

at Keowee

pickens county south carolina

sept. 29, 1987 scale 1"=100'

developed by Ingram Enterprises

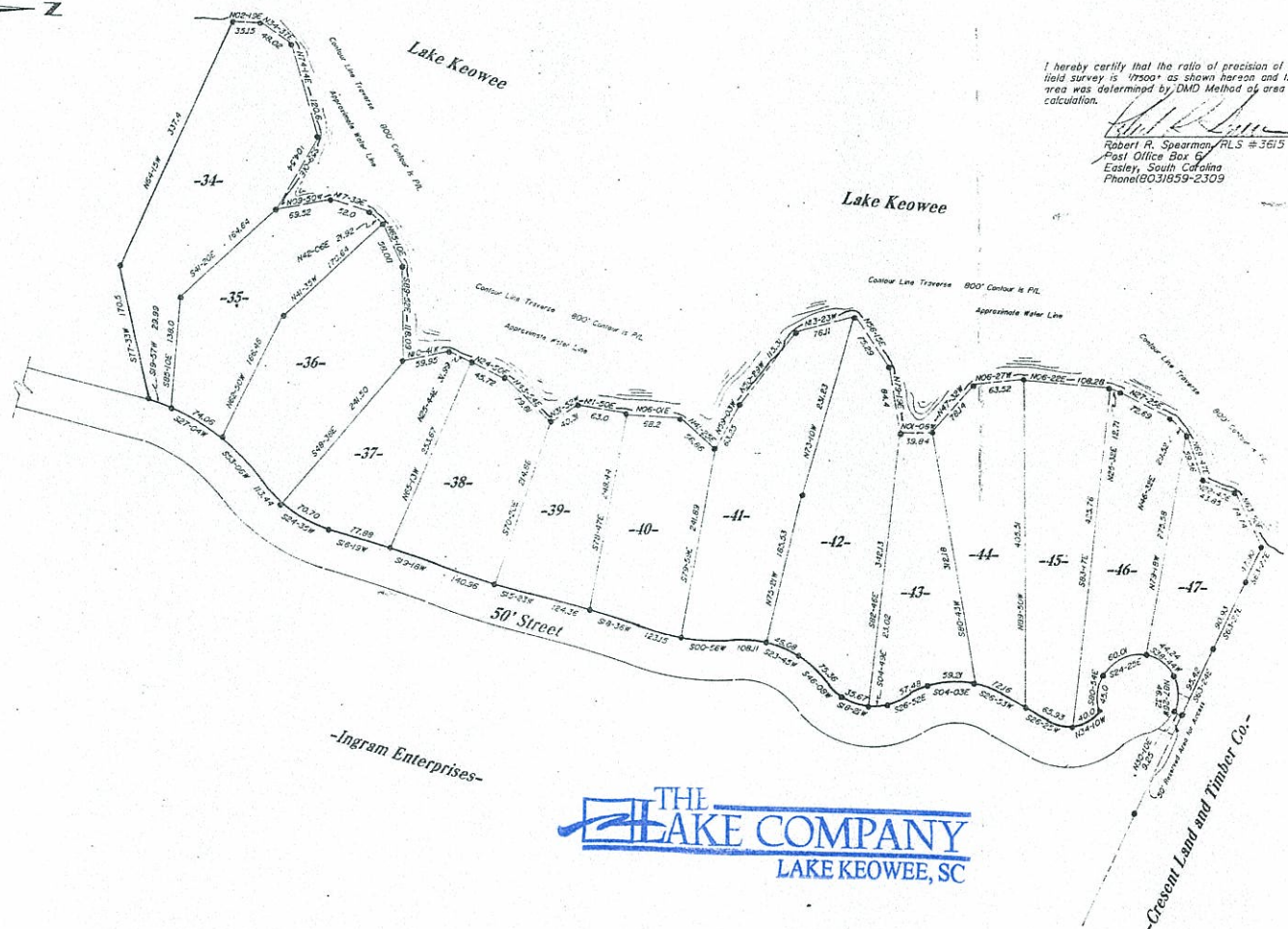

I hereby certify that the ratio of precision of the field survey is 1/7500 as shown herein and the area was determined by DMD Method of area calculation.

*Robert R. Spearman*  
 Robert R. Spearman, PLS #3615  
 Post Office Box 6  
 Easley, South Carolina  
 Phone 803/859-2309

-Ingram Enterprises-

**THE LAKE COMPANY**  
 LAKE KEOWEE, SC

-Crescent Land and Timber Co.-

