

Keowee I, II, AND III

100763

All info regarding Lake Keowee is subject to a franchise agreement in favor of Great Lakes and The Lake Company, Inc. as an affiliate of H&B, under the level 2025.02.04. terms.

Drainage and Utility easements are to be reserved as follows:

1. A 10' feet easement on all creek lot lines.
2. A 5' feet easement on all rear lot lines.
3. A 10' feet easement on all side lot lines.
4. A 10' feet easement on all side lot lines.
5. A 10' feet easement on all rear lot lines.
6. A 10' feet easement on all rear lot lines.
7. A 10' feet easement on all rear lot lines.
8. A 10' feet easement on all rear lot lines.
9. A 10' feet easement on all rear lot lines.
10. A 10' feet easement on all rear lot lines.
11. A 10' feet easement on all rear lot lines.
12. A 10' feet easement on all rear lot lines.
13. A 10' feet easement on all rear lot lines.
14. A 10' feet easement on all rear lot lines.
15. A 10' feet easement on all rear lot lines.
16. A 10' feet easement on all rear lot lines.
17. A 10' feet easement on all rear lot lines.
18. A 10' feet easement on all rear lot lines.
19. A 10' feet easement on all rear lot lines.
20. A 10' feet easement on all rear lot lines.



Plot Plan

KEOWEE

Oconee County - South Carolina

Scale 1"=100'

DATE: 11, 2005

Plat No. 210-00-01-003

DATE: 11, 2005

Prepared by: [Signature]

Checked by: [Signature]

Approved by: [Signature]

Professional Seal: [Seal]

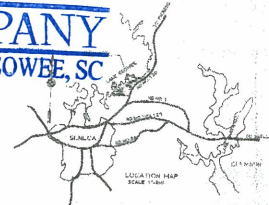

THE LAKE COMPANY

LAKE KEOWEE, SC

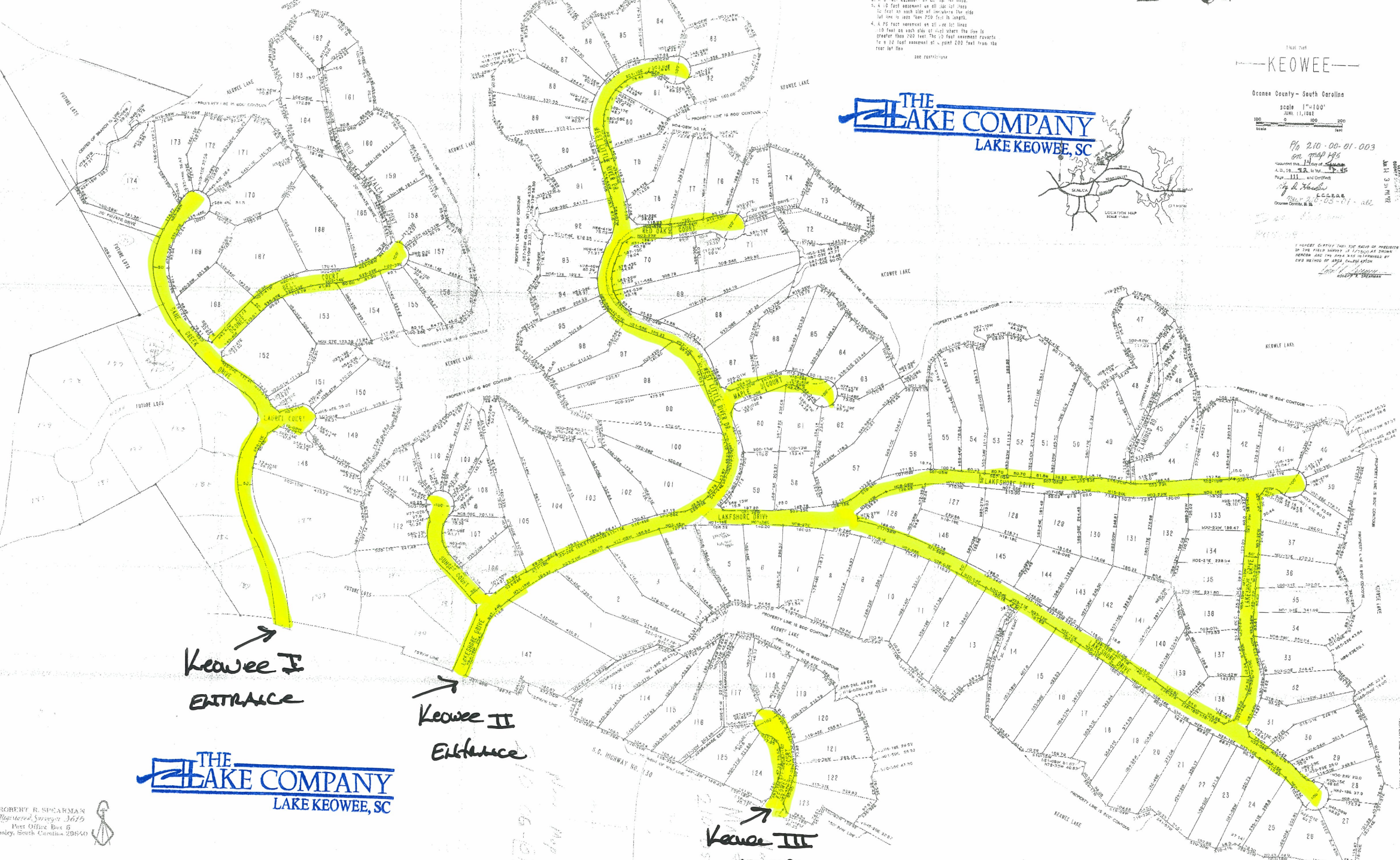

Keowee I
Entrance

Keowee II
Entrance

Keowee III
Entrance

THE LAKE COMPANY

LAKE KEOWEE, SC